

T-cens Manual
How to Use T-cens?
Application Procedures

Read [Important] and press "Create a New Account."

Enter your email address, press "Continue," and check your email box as well as spam folder just in case.

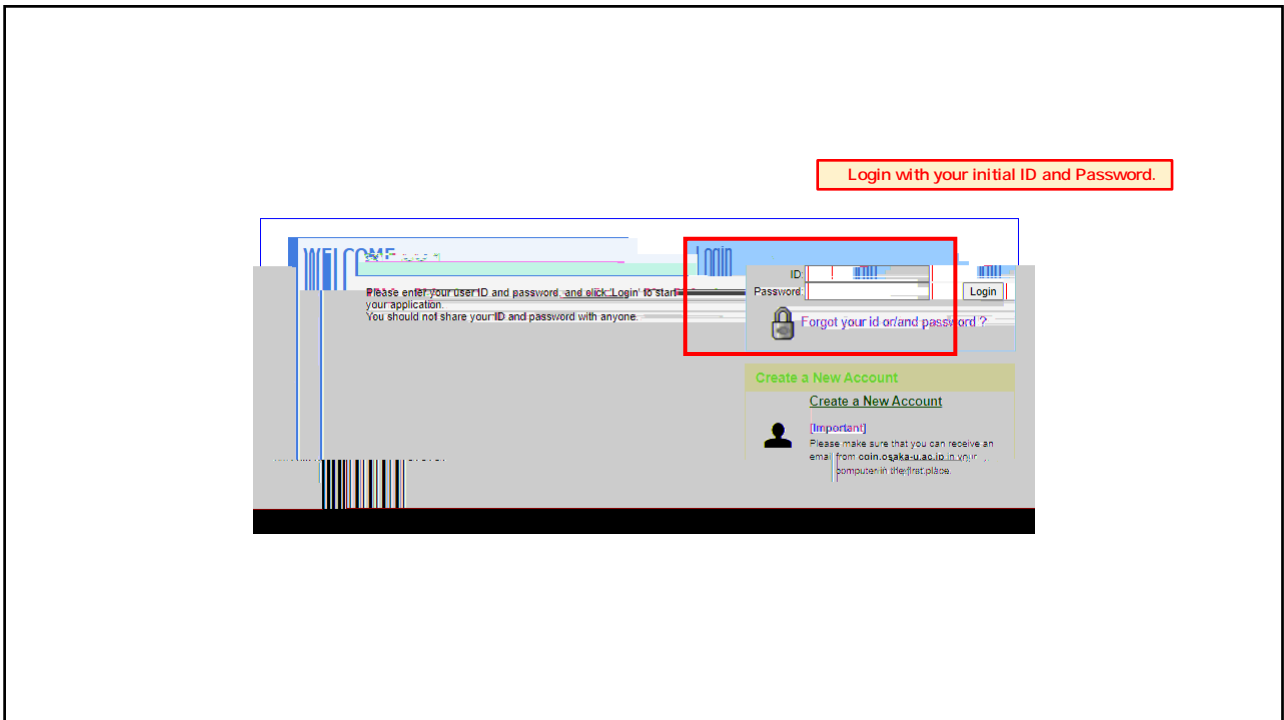

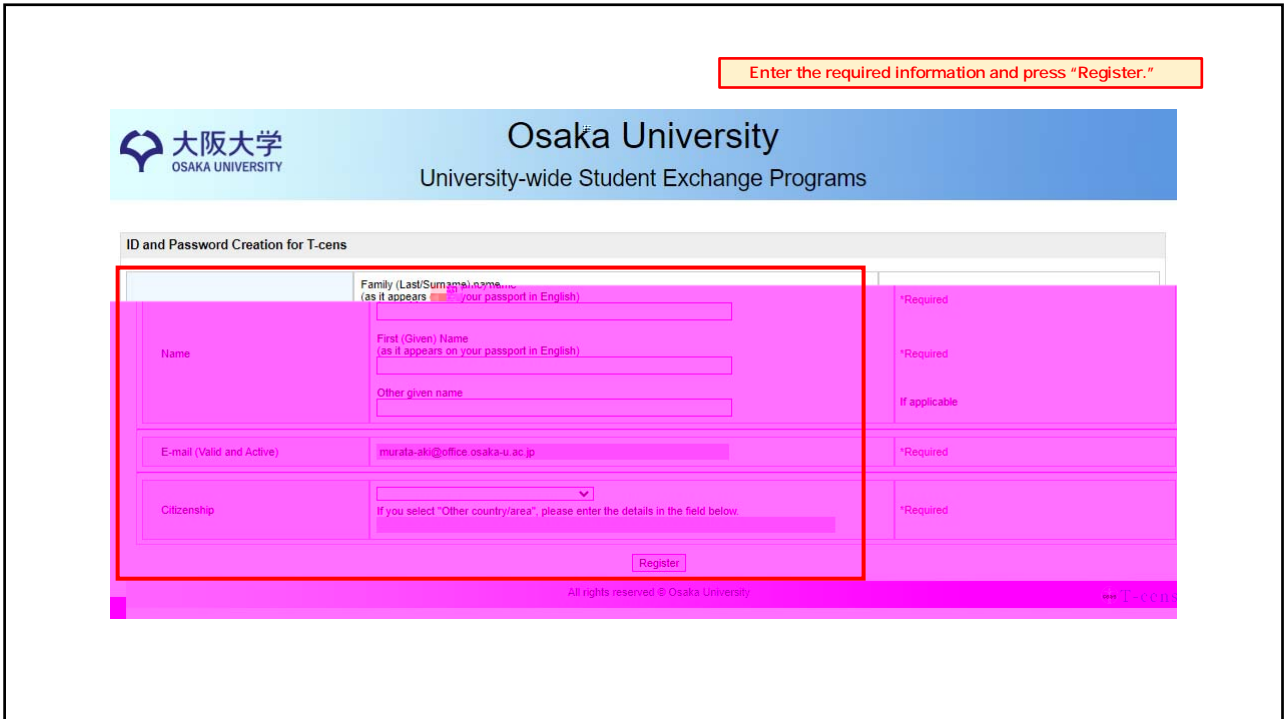
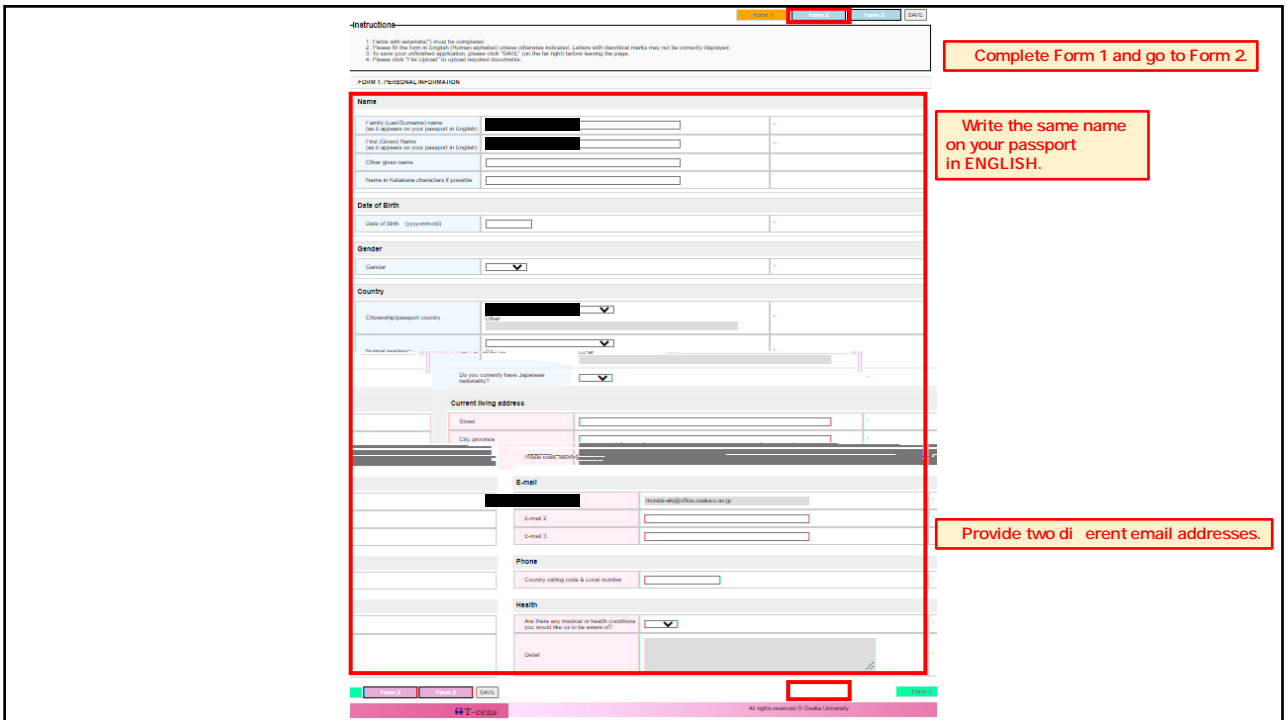
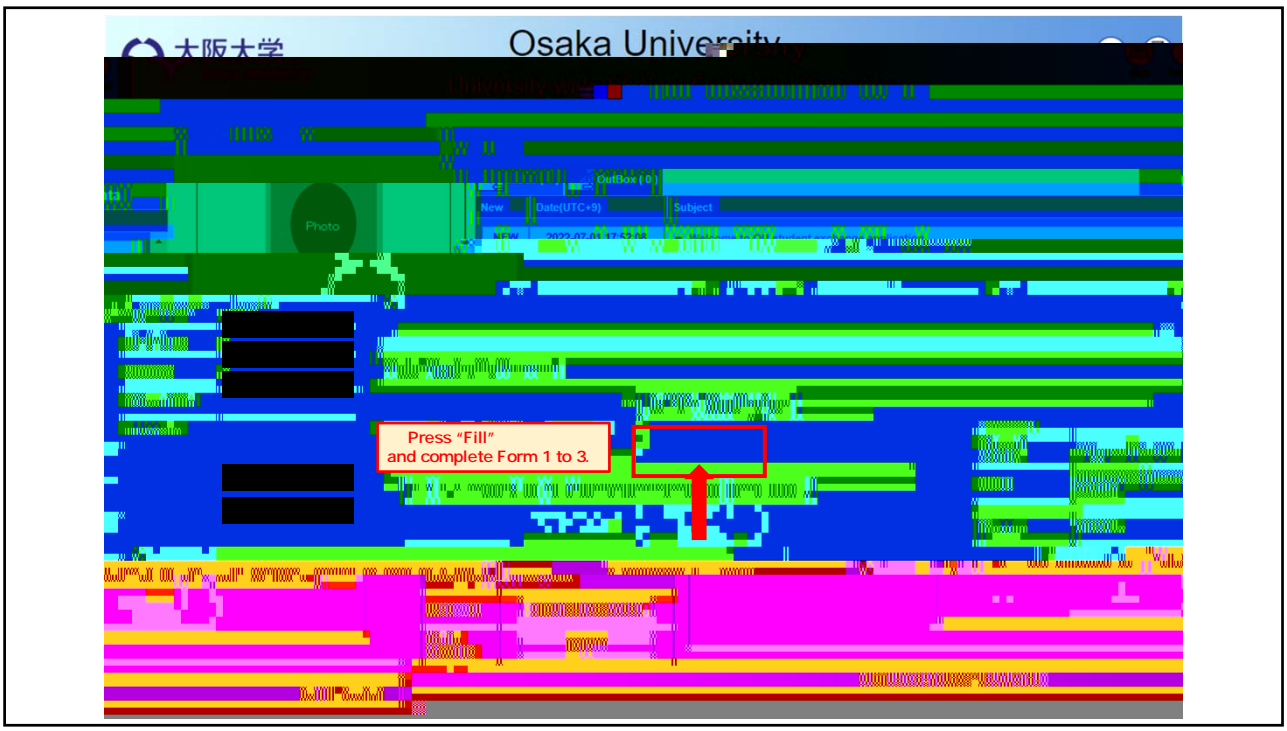

Complete Form 2 and go to Form 3.

Form 1 saved successfully.

Instructions

- Fields with asterisks(*) must be completed.
- Please fill the form in English (Roman alphabet) unless otherwise indicated. Letters with diacritical marks may not be correctly displayed.
- To save your unfinished application, please click "SAVE" (on the far right) before leaving the page.
- Please click "File Upload" to upload required documents.

FORM 2. HOME INSTITUTION INFORMATION

Home University

University name

Faculty, dept. or school

Title of program or major

Standard duration of the program (Number of academic years)

Degree currently sought

Other

Date of admission to above program (yyyy-mm)

Expected date of award of above degree (yyyy-mm)

* Enter the date of intended exchange period.

Form 1 Form 2 **Form 3** SAVE

SAVE

T-cens All rights reserved © Osaka University

Form 3 saved successfully.

Write your preferable course information from the course list and go to "Confirm & Submit."

Instructions

- Fields with asterisks(*) must be completed.
- Please fill the form in English (Roman alphabet) unless otherwise indicated. Letters with diacritical marks may not be correctly displayed.
- To save your unfinished application, please click "SAVE" (on the far right) before leaving the page.
- Please click "File Upload" to upload required documents.

FORM 3. COURSE SELECTION

Example

Osaka University Anniversary Lecture_FW	*
88A065	*
Climate Change in Asia Pacific -- Science and Solutions	*
88A068	*
Introduction to Chemical Engineering Science : Basic and Bio-Inspired Approach	
88A071	

1st
Course title
Course code

2nd
Course title
Course code

3rd
Course title
Course code

Form 1 Form 2 **Form 3** SAVE

T-cens All rights reserved © Osaka University

Application Form

Confirm your Application Form
Please confirm the application form again before you submit.

No need to upload any data but check boxes.
Check the box after read the DECLARATION.
Press "COMPLETE."

Registration Check-list

Fill & Upload - Form1	<input checked="" type="checkbox"/>
Are you sure that you have entered all the necessary items ?	
Fill & Upload - Form2	<input checked="" type="checkbox"/>
Are you sure that you have entered all the necessary items ?	
Fill & Upload - Form3	<input checked="" type="checkbox"/>
Are you sure that you have entered all the necessary items ?	

DECLARATION

Please carefully read the following statement and submit the application.

I, A.A.(applicant name), hereby certify that the information I provided above is true and accurate to the best of my knowledge. I understand that my admission will be rejected if any of the information provided is found to be false and inaccurate.

_____ / 01/07/2022 (UTC+9) Student signature A A

I agree

Finalize your entry by pressing the COMPLETE button. Please note that you cannot revise your entries hereafter.

COMPLETE

Message

Check In Box to see if there is an important message from OU regularly. You can reply to us if necessary.

Pres Mail to send a new message to us. Allow the pop-out when it appears.

Osaka University

University-wide Graduate Programs

Message

Inquiry

Subject: _____

Message: _____

CHECK

Data
Please do not use this function unless instructed.

Data

Downloads & Uploads

Downloads (from Admission Office)

TEST.pdf	Download	
TEST.docx	Download	
TEST.xlsx	Download	

Uploads

No file uploaded	ファイルの選択	ファイルが選択されていません	Upload	
No file uploaded	ファイルの選択	ファイルが選択されていません	Upload	
No file uploaded	ファイルの選択	ファイルが選択されていません	Upload	